

# Residence of Samuel Korn, Dec. 7, 1912

Later Harrison & Mary Todd's Store  
Currently Jamrozy's Military Store



Residence of Samuel Korn, Arkville, Catskill Mountains, N. Y.

The B.J. Harrison Mfg. Co until 1951  
Arkville Handle Factory, McLaughlin Forestry 1964,  
antique car museum, G-Willikers clothing plant



# A Branch of the Delaware (Bushkill Stream)

Dam above U&DRR depot, water channeled to sawmill  
and to railroad water tower

December 16, 1914

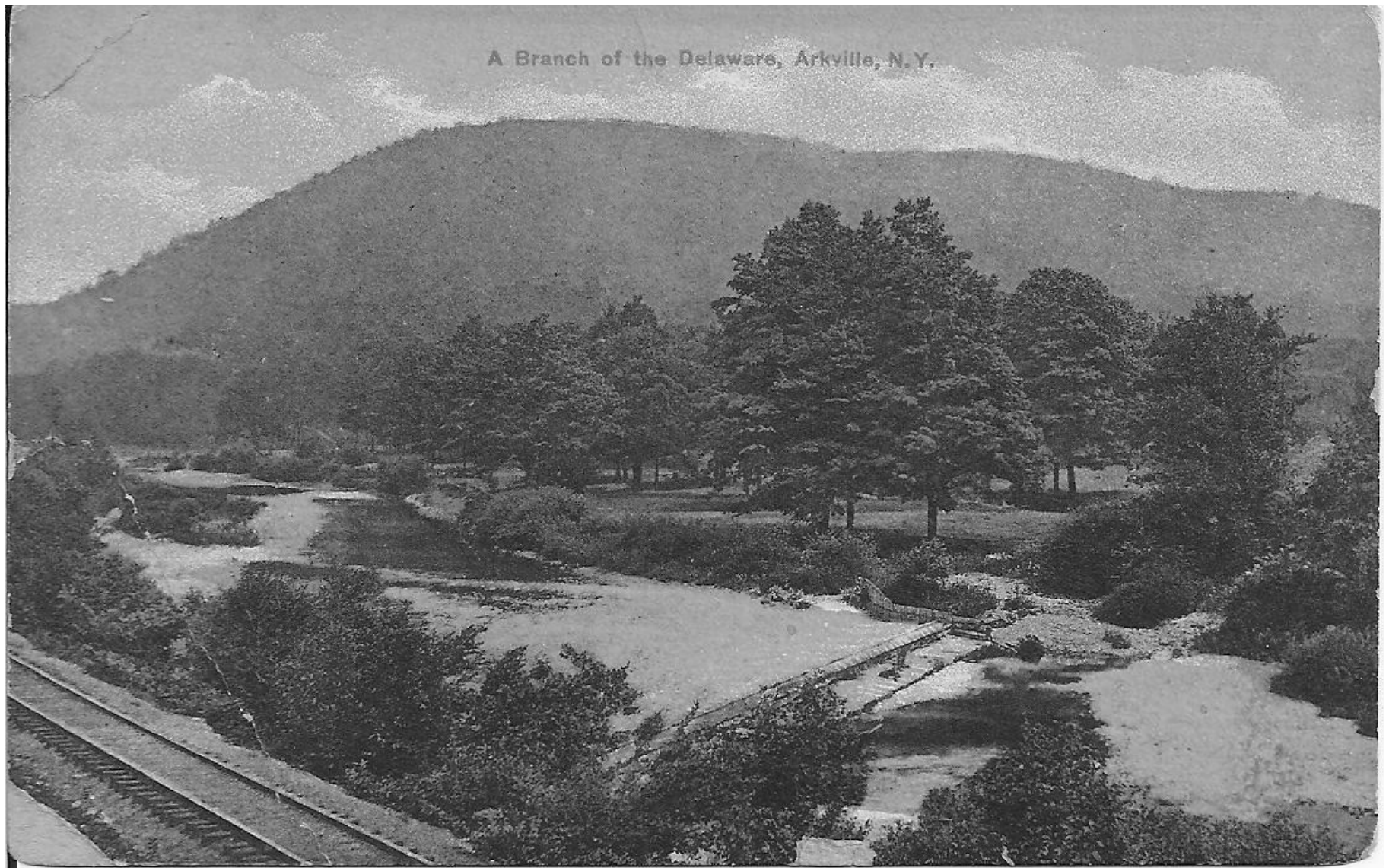



# Scene at the Dam

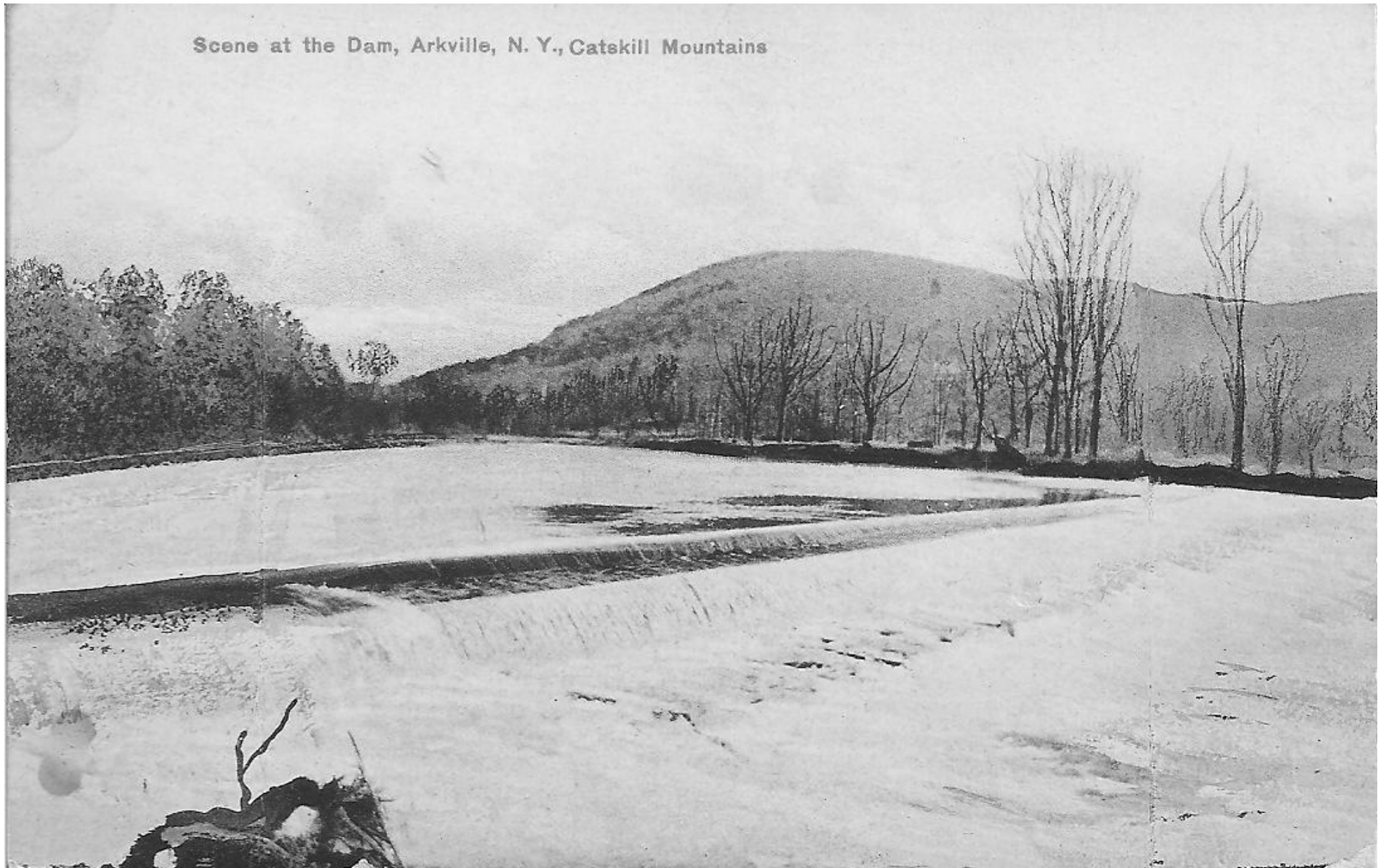

# Mullineux Sawmill



# Mullineux Sawmill Crew



# Delaware & Greene Creamery

Arkville Cut-off Road, now Apartments

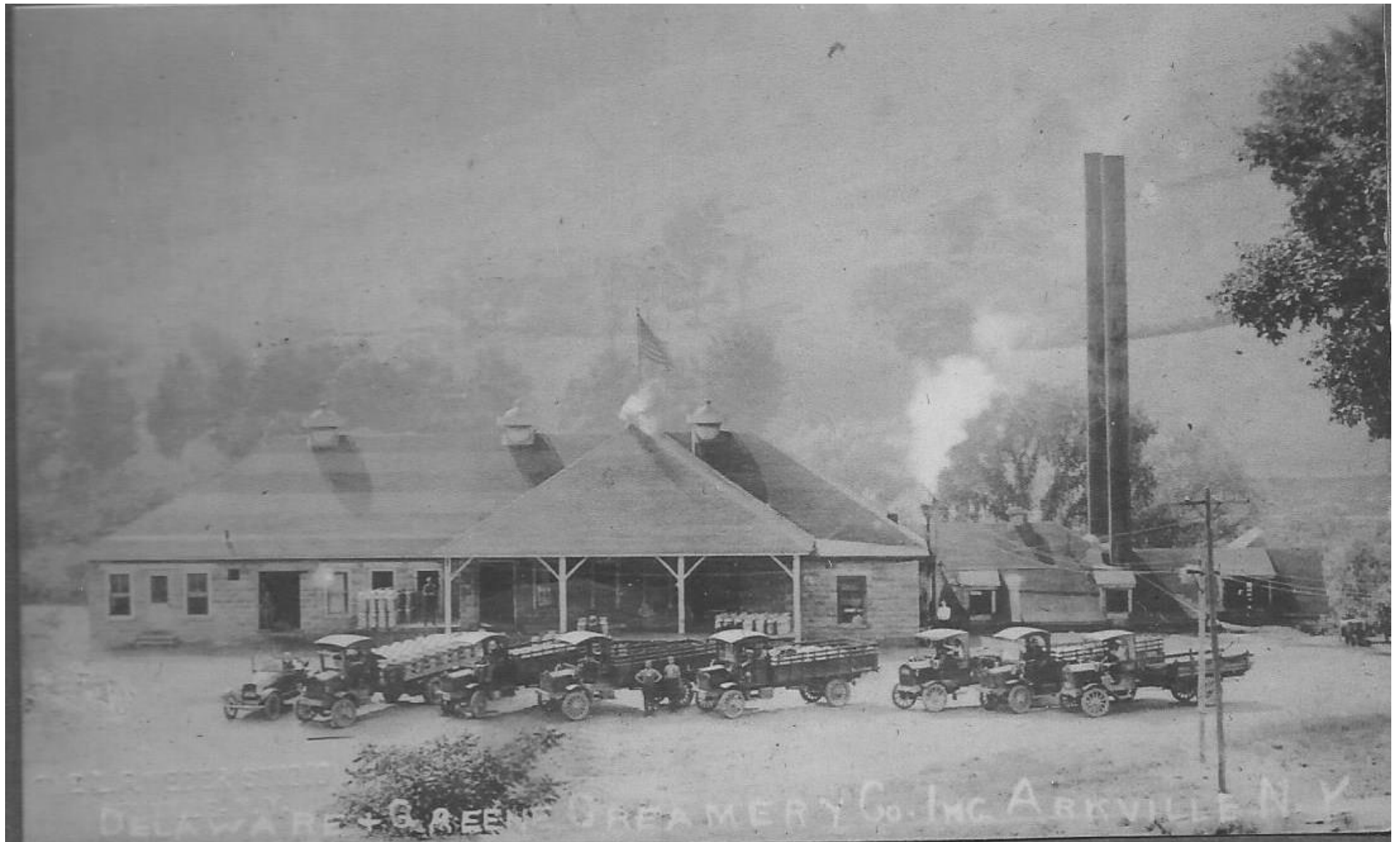



**Photo taken around 1915-1920 in front of Fairview House, now the Erf Center (?).  
All had been fighting a forest fire up on the hill in back of Arkville, NY.**

Left to Right:

**Front row:** Seaman Van Wagenen, ?Paul Storey?, Harry Kaplan, Paul Barkman, Russell Peck, Linden Ackerley, Hymie Kaplan, Unknown, and Clyde Storey.

**Middle Row:** James Martin, John Allaben, Nelson Holden, Will Germond, Stratton D. Todd (forest ranger), Curtis Van Valkenburg, Hasbrouck Cole, William Jones

**Back Row:** James Fuller, Marcus Weitz, Leon Dutcher, James Jones, Kenneth Haynes, Danny  
Branson, M.K. Van Wagenen



# Road to Locust Grove House

Route 28 looking east, U&DRR at right



# The Road to Fleischmanns

(Rte. 28, looking east)

Mill on the right – Left near site of Redmond Real Estate

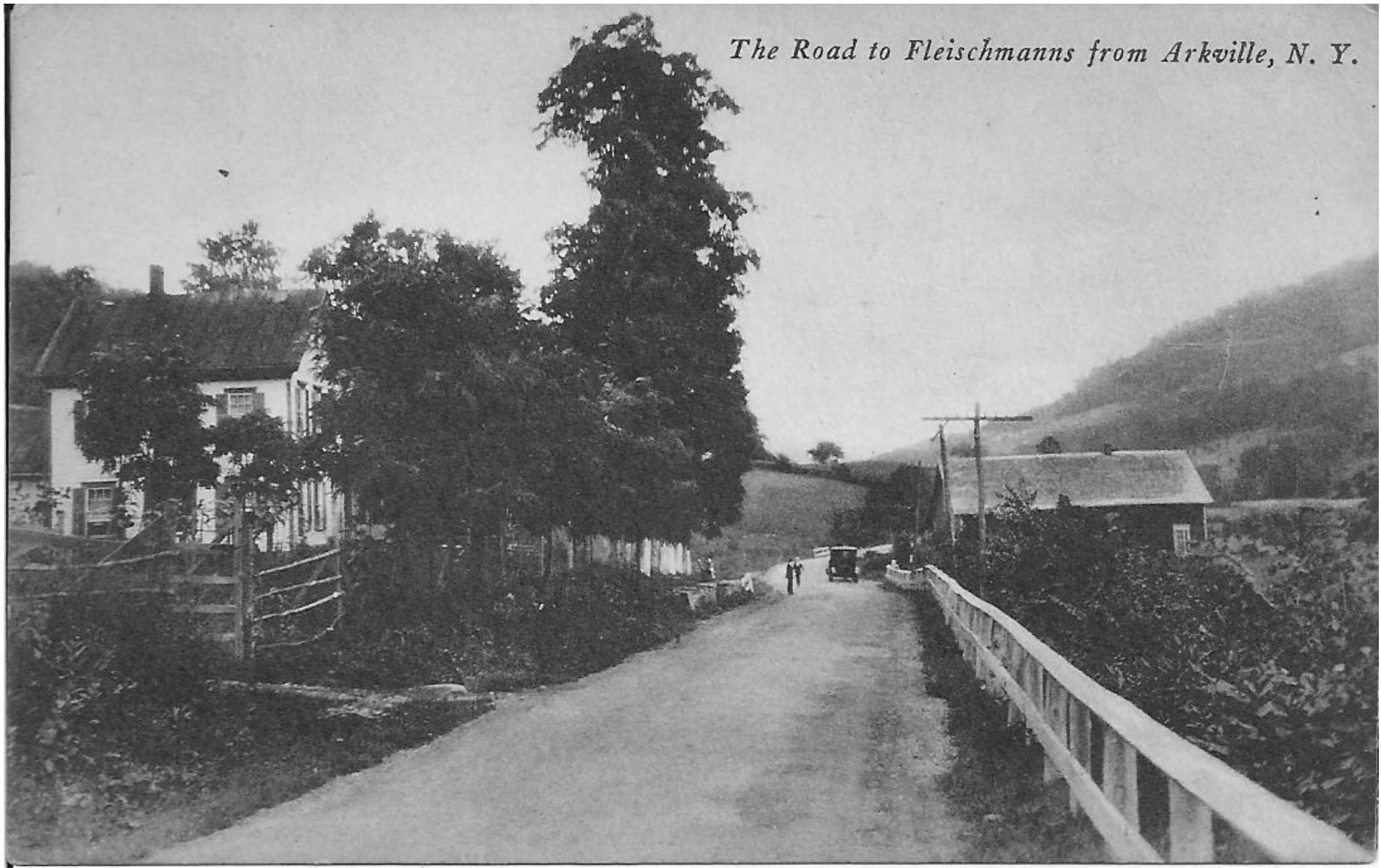

# Locust Grove House

was located across from  
M. Gerard Home store (2015)



Winter Scene, Locust Grove House, Arkville,  
Catskill Mountains, N. Y.



# Locust Grove House

Route 28, just east of hamlet



LOCUST GROVE HOUSE, CATSKILL MOUNTAINS,  
ARKVILLE, N. Y.



# Locust Grove House, Aug. 11, 1917



# Locust Grove House





# Locust Grove bar – 1940

where M. Girard Home is today



Locust Grove Bar 1940

# View at Locust Grove House





# Dry Brook Stream

June 30, 1909

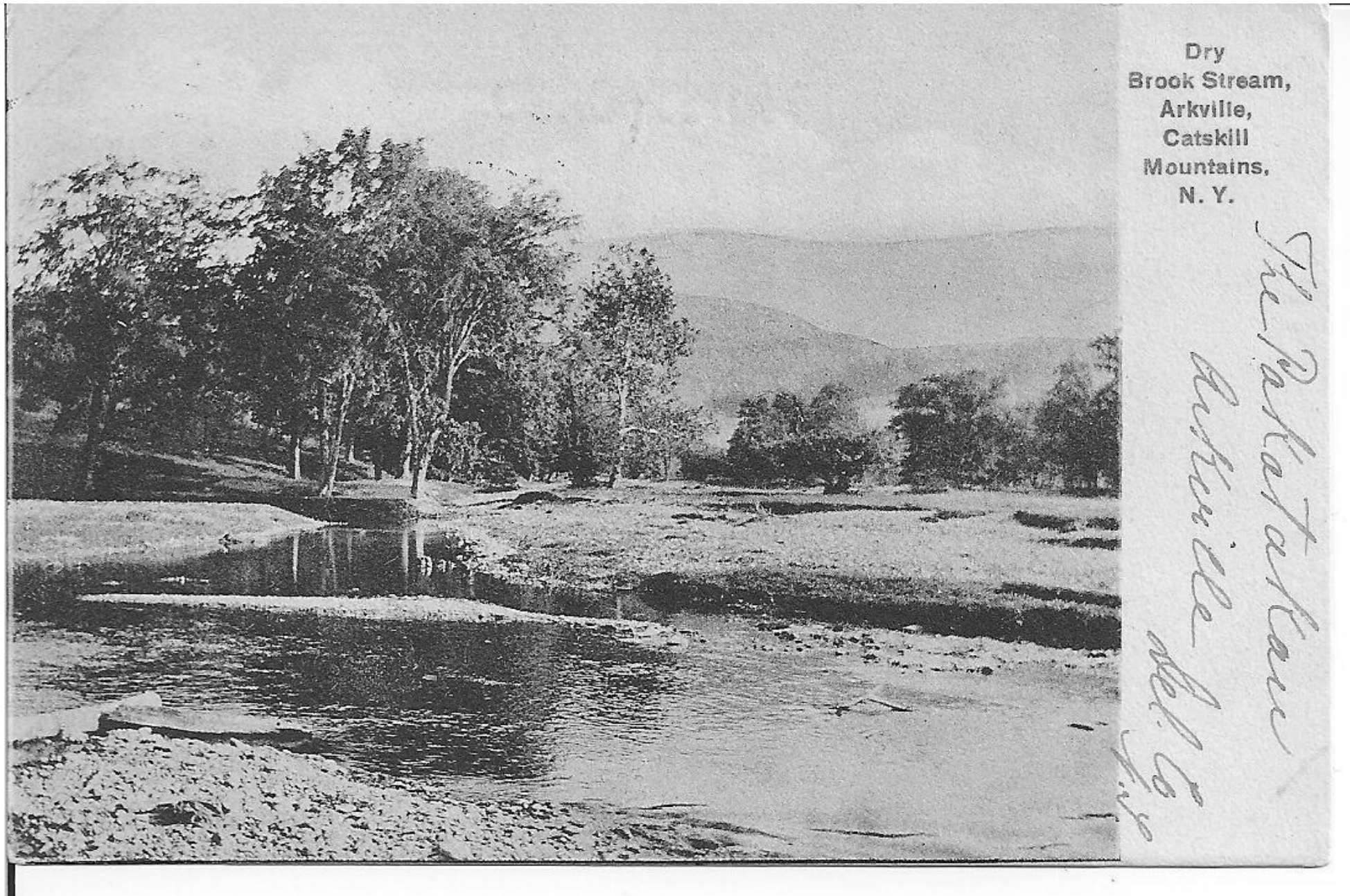

Dry  
Brook Stream,  
Arkville,  
Catskill  
Mountains,  
N. Y.

*The Palatka House  
Arkville  
Oct. 10, 1909*

# "The Rock"

## Summer Home of Mr. Olney Redmond

### Route 28





# Summer Residence of Dr. Bartholomew Lefkovics

August 31, 1914  
Step-father of Armand Erpf



# Dr. Lefkovic's Residence

December 4, 1922

(The Erpf Estate)

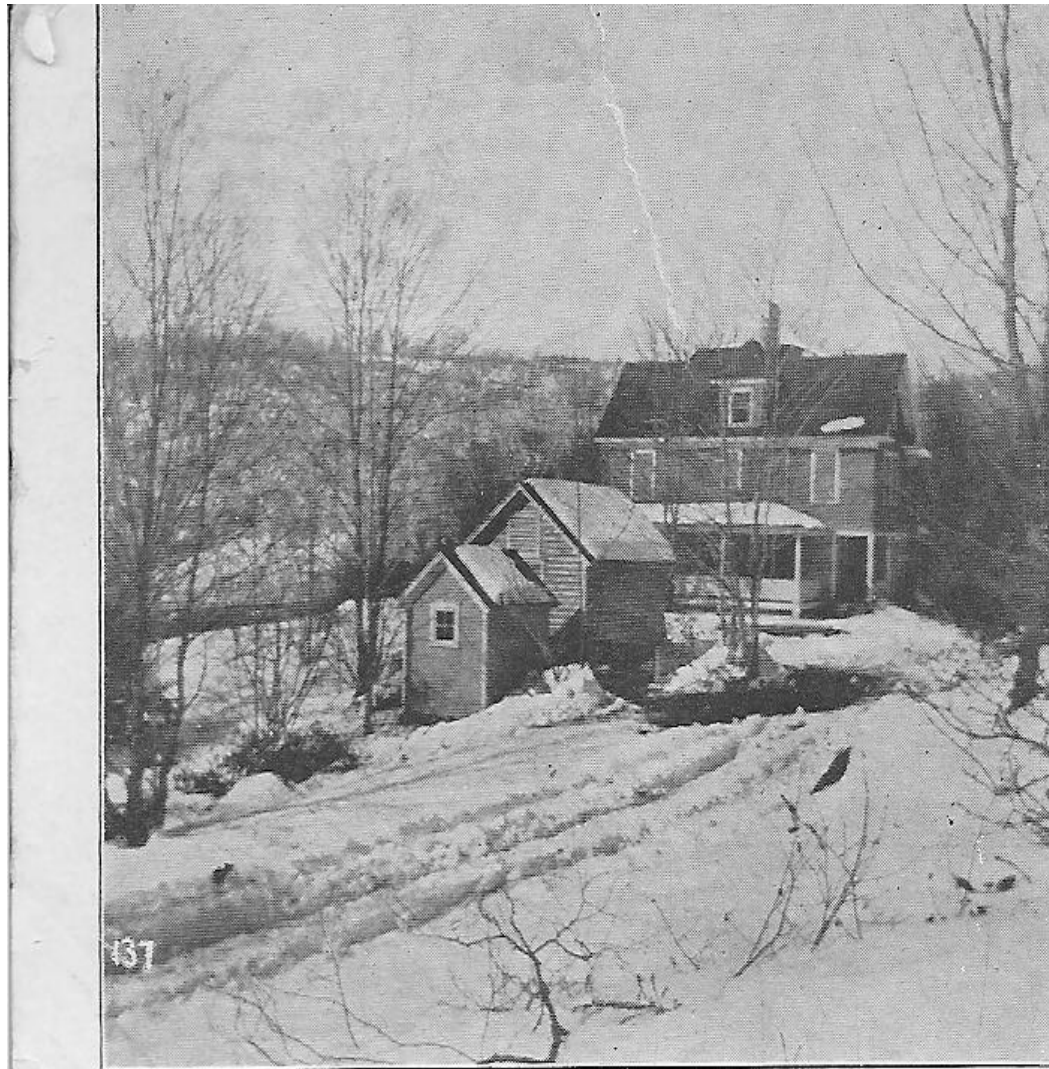

Dear Brother was  
very glad to hear from  
you try and send a  
line often with all  
my love from your  
only brother.

Winter Scene, Dr. Lefkovic's Residence, Arkville, N. Y., Catskill Mts.



# Scene near Dr. Lefkovic's Cottage

February 13, 1913



# Iris Cottage

## Borders current Flea Market



**“Solitude,” Residence of F.W. Rothamel**  
**December 1, 1937**  
**Still stands off High Street**





# Pakatakan Mountain

April 20, 1908

Pakatakan Artist Colony upper right

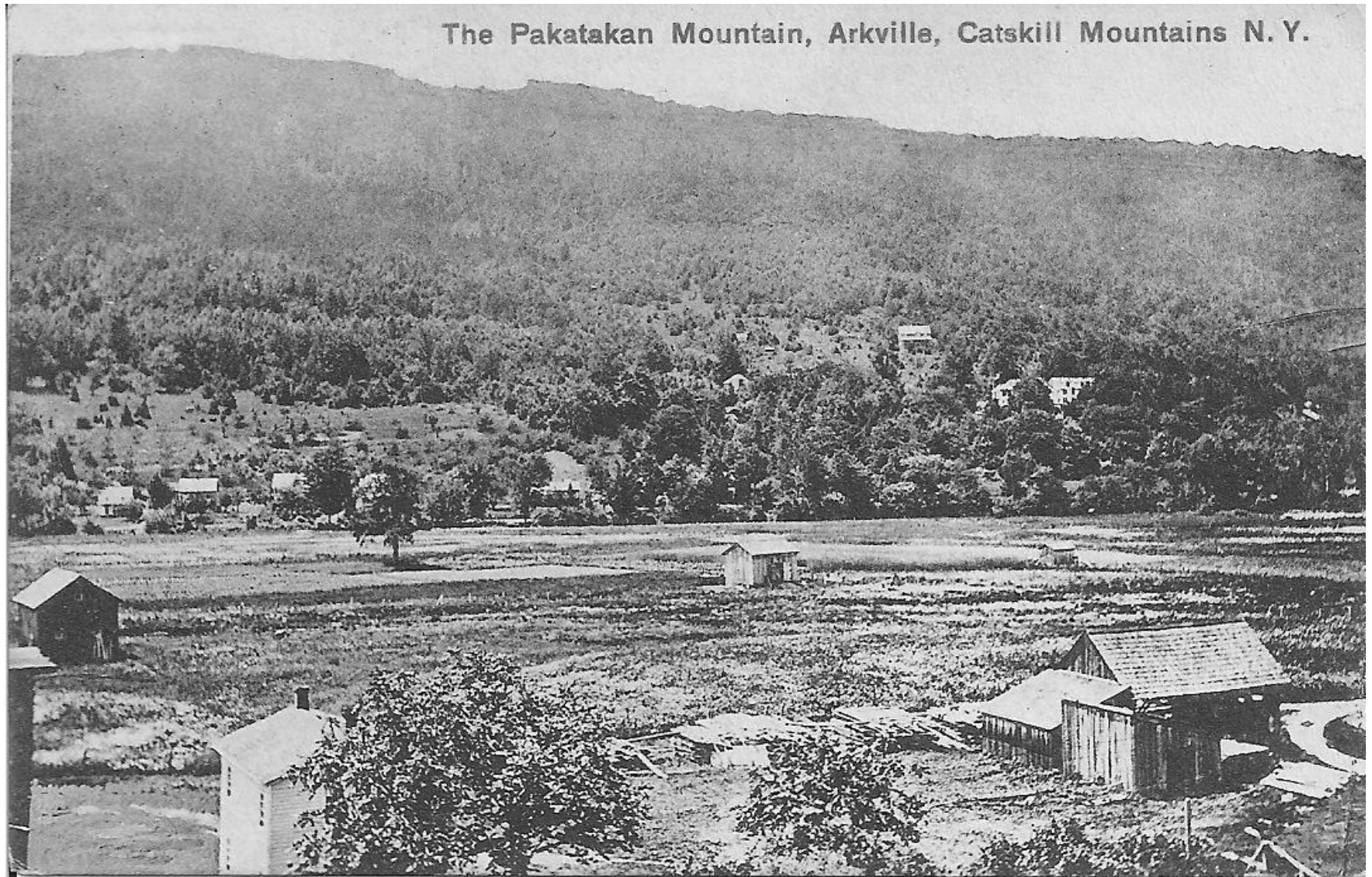



# J. Francis and Adah Murphys' "Weedwild" Pakatakan Colony

